Copyright © BergerABAM. All Rights Reserved.

BROOKVILLE AND OXBOW WETLAND MITIGATION FOR PORT OF TACOMA ROAD INTERCHANGE PROJECT
STATE AID NO. FMSIB-0450(002)

CITY OF FIFE 5411 23RD ST. E.
FIFE, WASHINGTON 98424
SEC. 18, T. 20 N., R. 04 E., W.M.

STATE VICINITY MAP
NOT TO SCALE

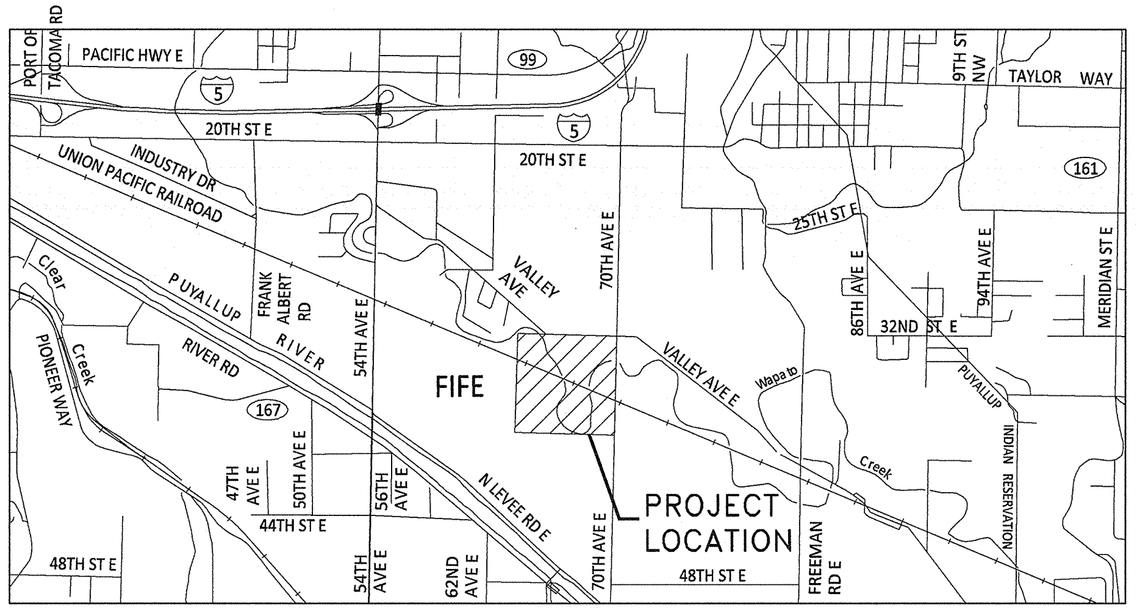

VICINITY MAP
NOT TO SCALE

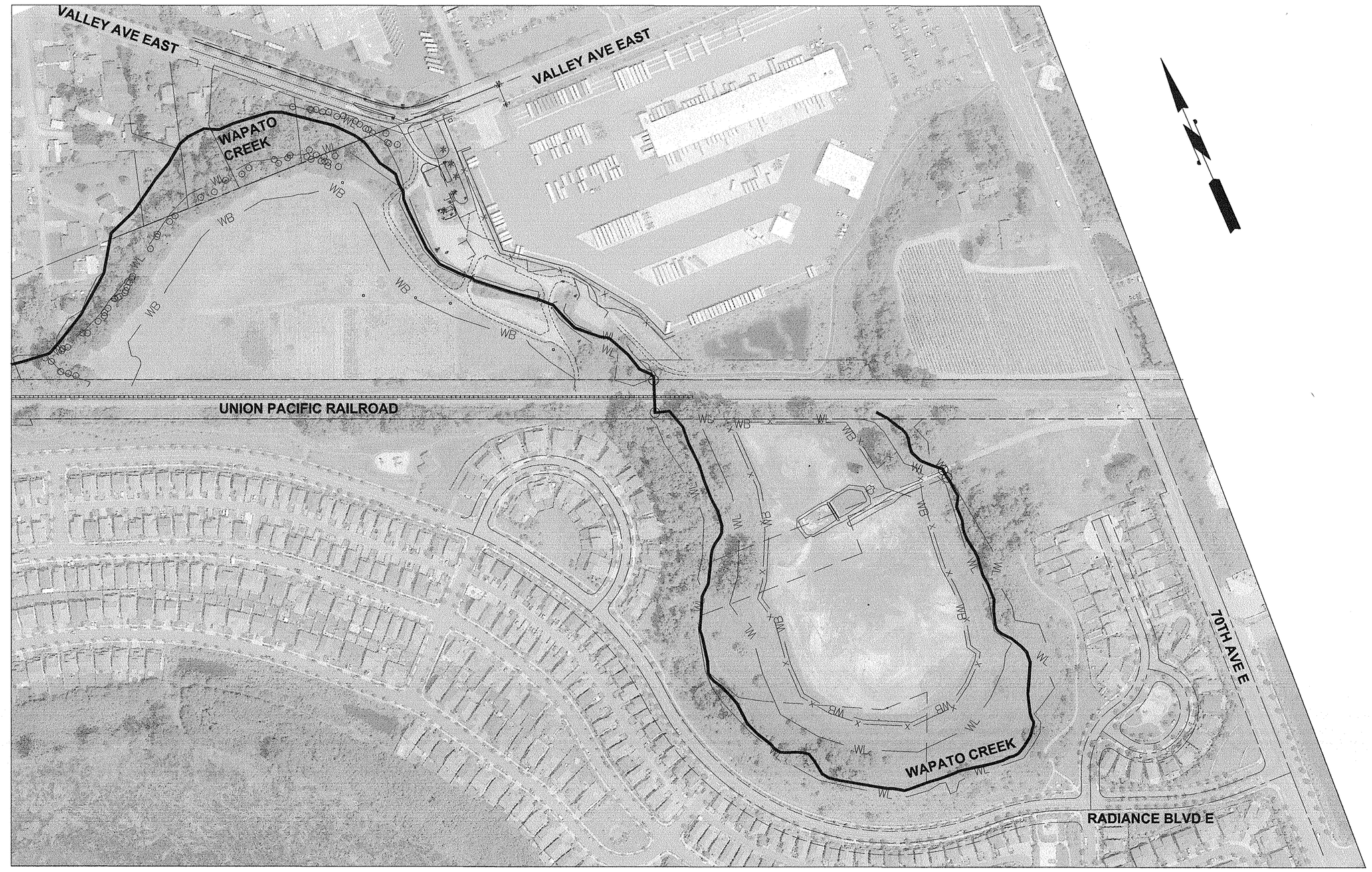

SHEET INDEX

Drawing No.	Sheet No.	Drawing Title
G-1	1	Cover Sheet
G-2	2	Legend and Summary of Quantities
C-1	3	Survey Control
C-2	4	Stream Alignment
C-3	5	Existing Conditions - Brookville Gardens Site Sheet 1
C-4	6	Existing Conditions - Oxbow Site Sheet 2
C-5	7	TESC Plan
C-6	8	TESC Plan
C-7	9	Stream Grading Plan - Brookville Site Sheet 1
C-8	10	Stream Grading Plan - Oxbow Site Sheet 2
C-9	11	Stream Profile
C-10	12	Planting Zone Layout Sheet 1
C-11	13	Planting Zone Layout Sheet 2
C-12	14	Stream and Wetland Mitigation Details Sheet 1
C-13	15	Stream and Wetland Mitigation Details Sheet 2
C-14	16	Stream and Wetland Mitigation Details Sheet 3

OWNER
CITY OF FIFE
5411 23RD ST. E.
FIFE, WA 98424
TELEPHONE: (253) 922-2489
CONTACT: RUSS BLOUNT, P.E.
PUBLIC WORKS DIRECTOR

ENGINEER
BERGERABAM, INC
1301 5TH AVE. SUITE 1200
SEATTLE, WA 98101
TELEPHONE (206) 357-5600
CONTACT: ROSS FRENCH, P.E.

LANDSCAPE ARCHITECT
BCRA
2106 PACIFIC AVENUE, SUITE 300
TACOMA, WA 98402
TELEPHONE (253) 627-4367

1" = 200' AT FULL SIZE — 200 0 200 400 scale feet

MARK	REVISION DESCRIPTION	BY	APP.	DATE

BergerABAM
33301 9th Avenue South, Suite 300
Federal Way, Washington 98003-2600
(206) 431-2300 Fax: (206) 431-2250

6/25/2014 ROBERT L. FERNANDES STATE OF WASHINGTON 20306 PROFESSIONAL ENGINEER

DRAWN BY DAW
DESIGN BY DAW
CHECK BY RAF
PROJ MGR RAF

CITY OF FIFE
BROOKVILLE AND OXBOW WETLAND MITIGATION FOR PORT OF TACOMA ROAD INTERCHANGE PROJECT
COVER SHEET

DRAWING NO. G-1
PROJECT NO. A09.0139.01
DATE: 8/31/13
SHEET NO. 1 OF 16

Last Saved by: French on: Jun 24, 2014 3:51 PM File: Q:\Seattle\2009\SAP\WT-09-139\01\CADD\Dwgs\01_G01.dwg